

South Elevation scale 1:50 @ A1 (1:100 @ A3)

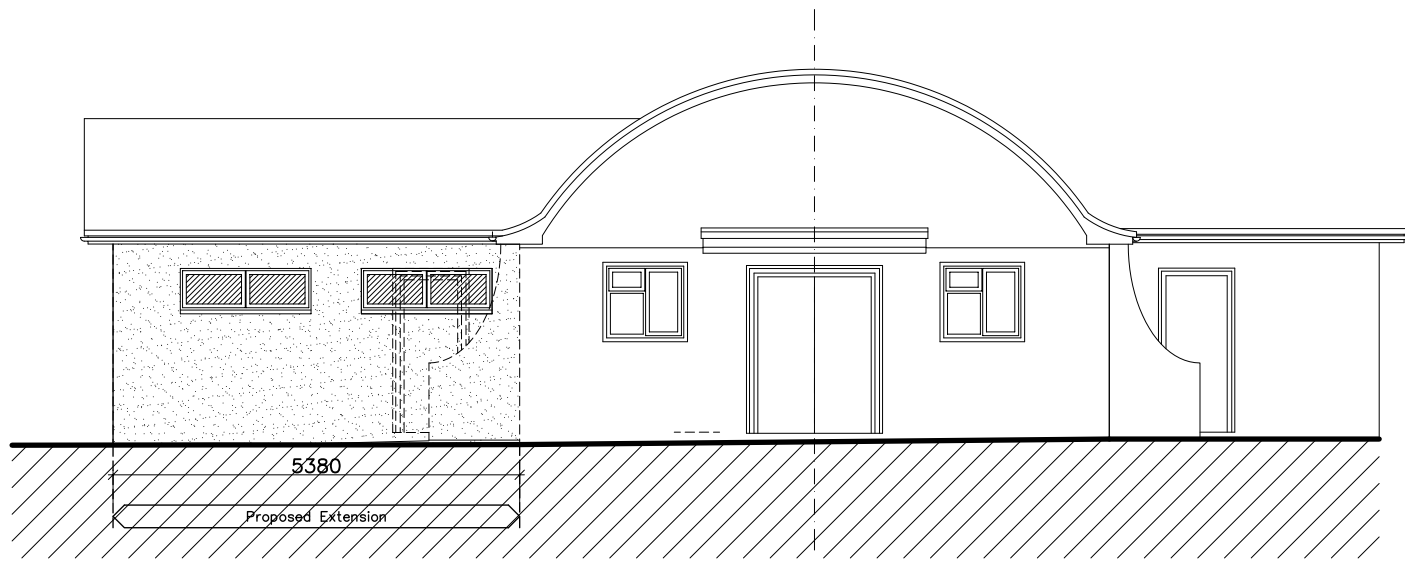

East Elevation scale 1:50 @ A1 (1:100 @ A3)

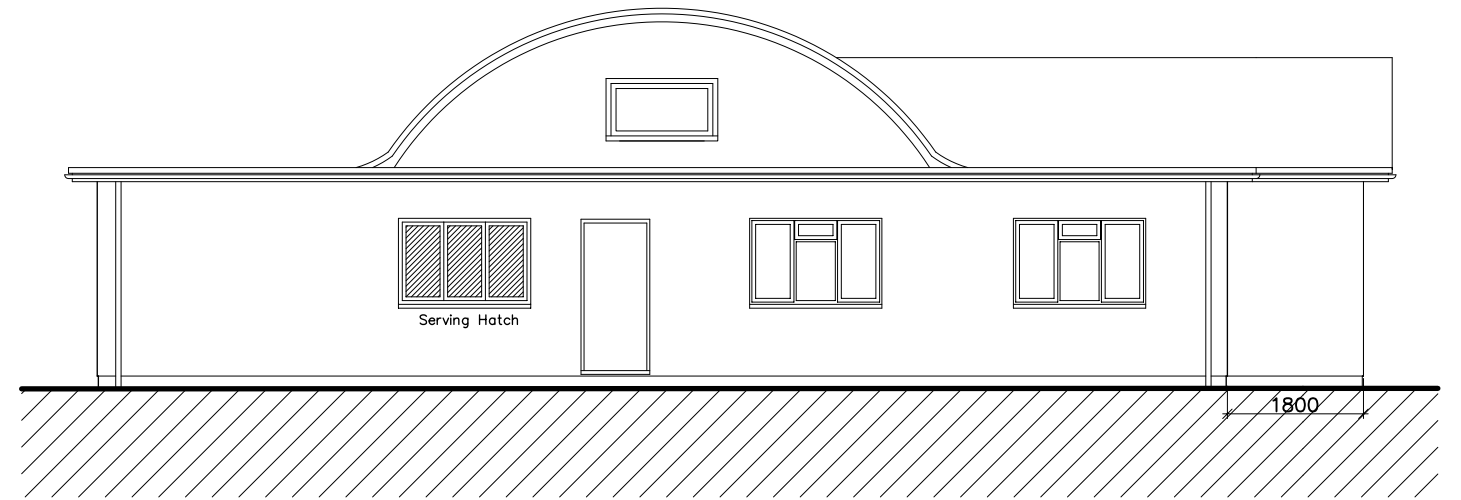

West Elevation scale 1:50 @ A1 (1:100 @ A3)

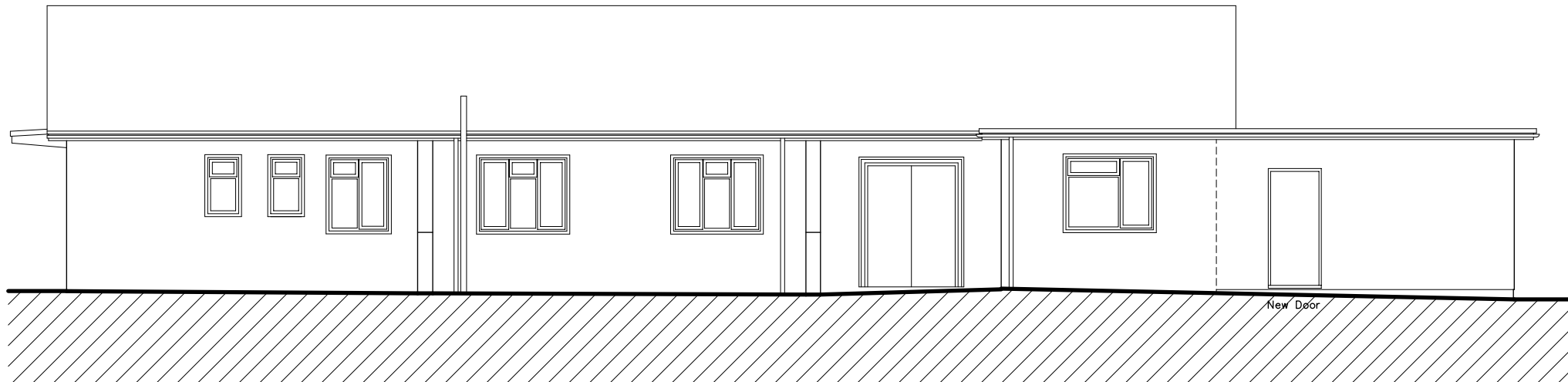

North Elevation scale 1:50 @ A1 (1:100 @ A3)



Rev	Revision	Date

Sarum Architecture
 Bespoke Architectural Design
 33 Old Meadows Walk,
 Salisbury, Wiltshire, SP2 8PA
 Website: www.sarumarchitecture.co.uk
 Email: chris@sarumarchitecture.co.uk
 Tel: 01722 238399 Mob: 07979 923861

Project: Harnham Chuch Hall
 Salisbury
 Drawing: Proposed Elevations

Client:
 Drawing Scale: 1:50 (1:100 @ A3)
 Drawing Number: 16/0040/103